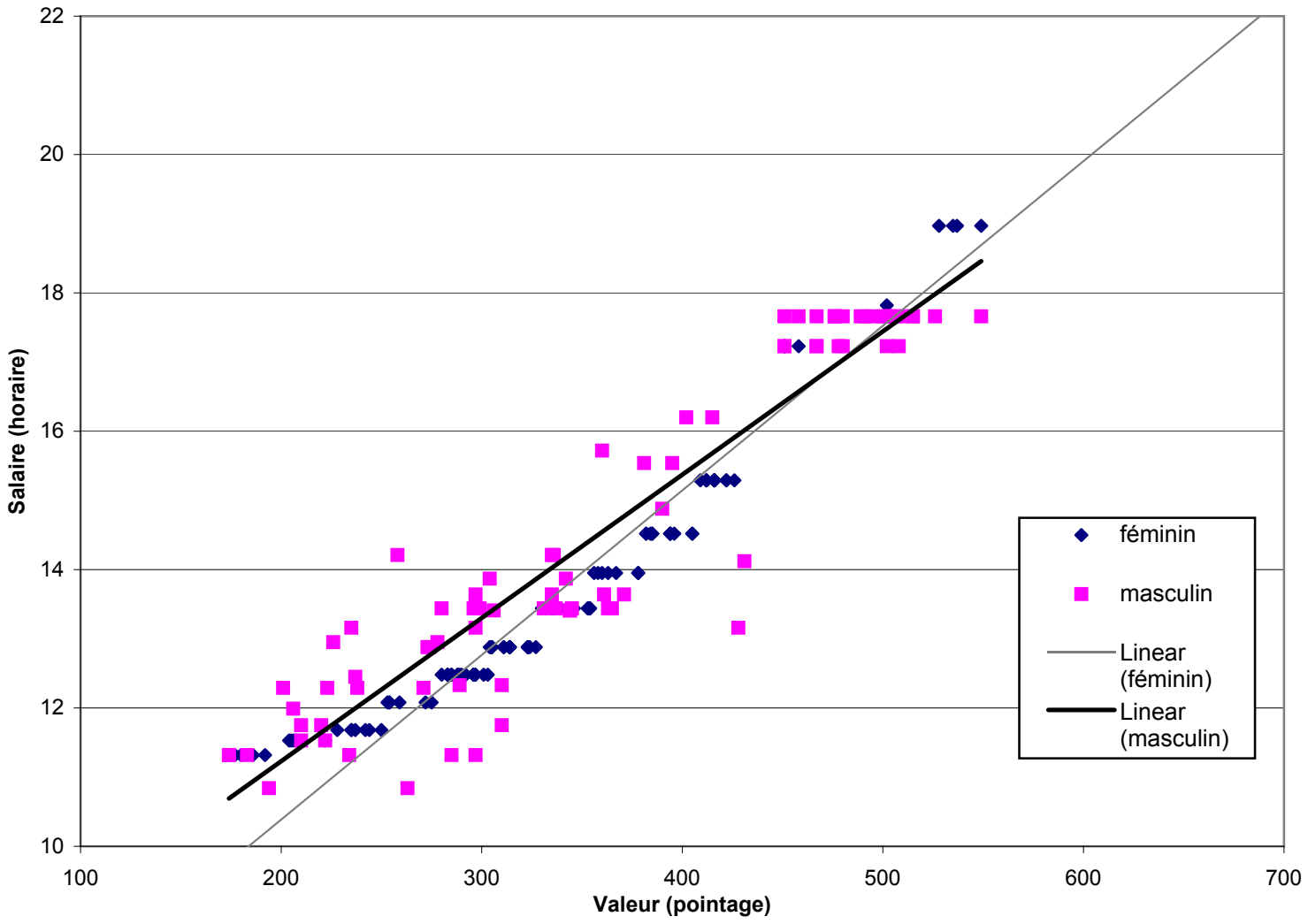## Hommes/femmes (avant transposition)